



22 Silverdale, Bicton Heath, Shrewsbury, SY3 5EY

2 bedroom detached house—£285,000 Freehold

22 Silverdale, Bicton Heath, Shrewsbury, SY3 5EY

Coopergreenpooks.co.uk

£285,000 Freehold—2 bedroom detached house

sales@cgpooks.co.uk

This extensively improved detached house is in a lovely quiet and private cul de sac setting, whilst having impressive accommodation with an attractively landscaped garden

KEY FEATURES

- Stylishly presented interior with improvements such as oak doors and beautiful parquet flooring
- Entrance hall with built in storage
- Living room which has a feature limestone fire surround, window to front and door connecting to garden room
- Garden room with vaulted ceiling, windows and glazed double doors to the covered terrace and garden.
- Well fitted open plan kitchen/dining room with tiled flooring to kitchen area and boarded flooring to dining
- On the first floor there is a light landing area, 2 double bedrooms and a bathroom
- Replacement double glazed windows and gas fired central heating
- Block paved area and driveway to the front and side of the property, which provides parking and also access to the adjoining good-sized garage, which has a utility area, as well as a window and door to rear garden. There is also gated access to a useful enclosed storage area on the other side of the property which provides space for bins etc, whilst also having a garden store
- Nicely landscaped rear garden, which is mainly lawned with 2 paved terraces, one of which being covered
- Great location, within walking distance of open countryside, Oxon primary school and local shopping complexes.
- Sold with no upward chain.

Ground Floor

Approx. 66.1 sq. metres (711.1 sq. feet)

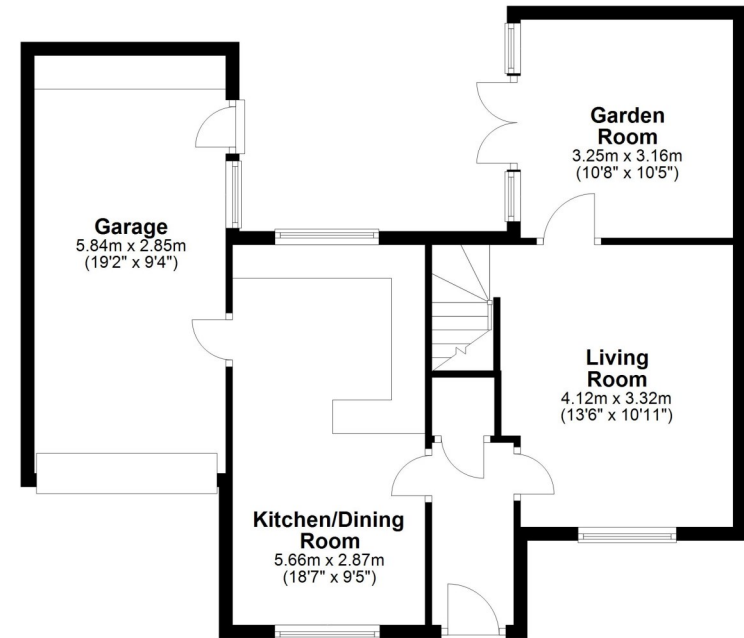

First Floor

Approx. 31.3 sq. metres (337.1 sq. feet)

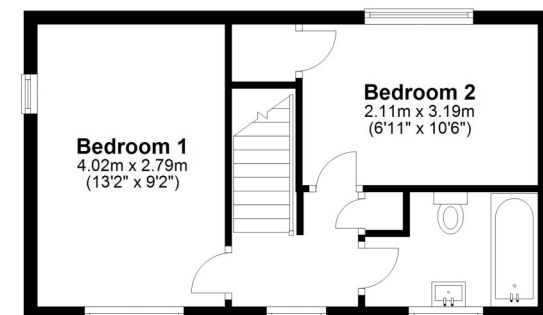

Total area: approx. 97.4 sq. metres (1048.2 sq. feet)







22 Silverdale, Bicton Heath, Shrewsbury, SY3 5EY

£285,000 Freehold—2 bedroom detached house

sales@cgpooks.co.uk

rightmove

onTheMarket.com

RICS
Regulated by RICS



BOUNDARIES NOT CONFIRMED



Tenure	Freehold
Local Authority	Shropshire Council
Council Tax	Band C
EPC Band	TBC
Services	All mains services are connected

Expert mortgage advice available

3 Barker St, Shrewsbury SY1 1QF

Cooper Green Pooks
01743 276666



Your home may be repossessed if you do not keep up repayments on your mortgage.

There may be a fee for mortgage advice. The actual amount you pay will depend upon your circumstances. The fee is up to 1% but a typical fee is 0.3% of the amount borrowed.

22 Silverdale, Bicton Heath, Shrewsbury, SY3 5EY

Coopergreenpooks.co.uk

£285,000 Freehold—2 bedroom detached house

sales@cgpooks.co.uk

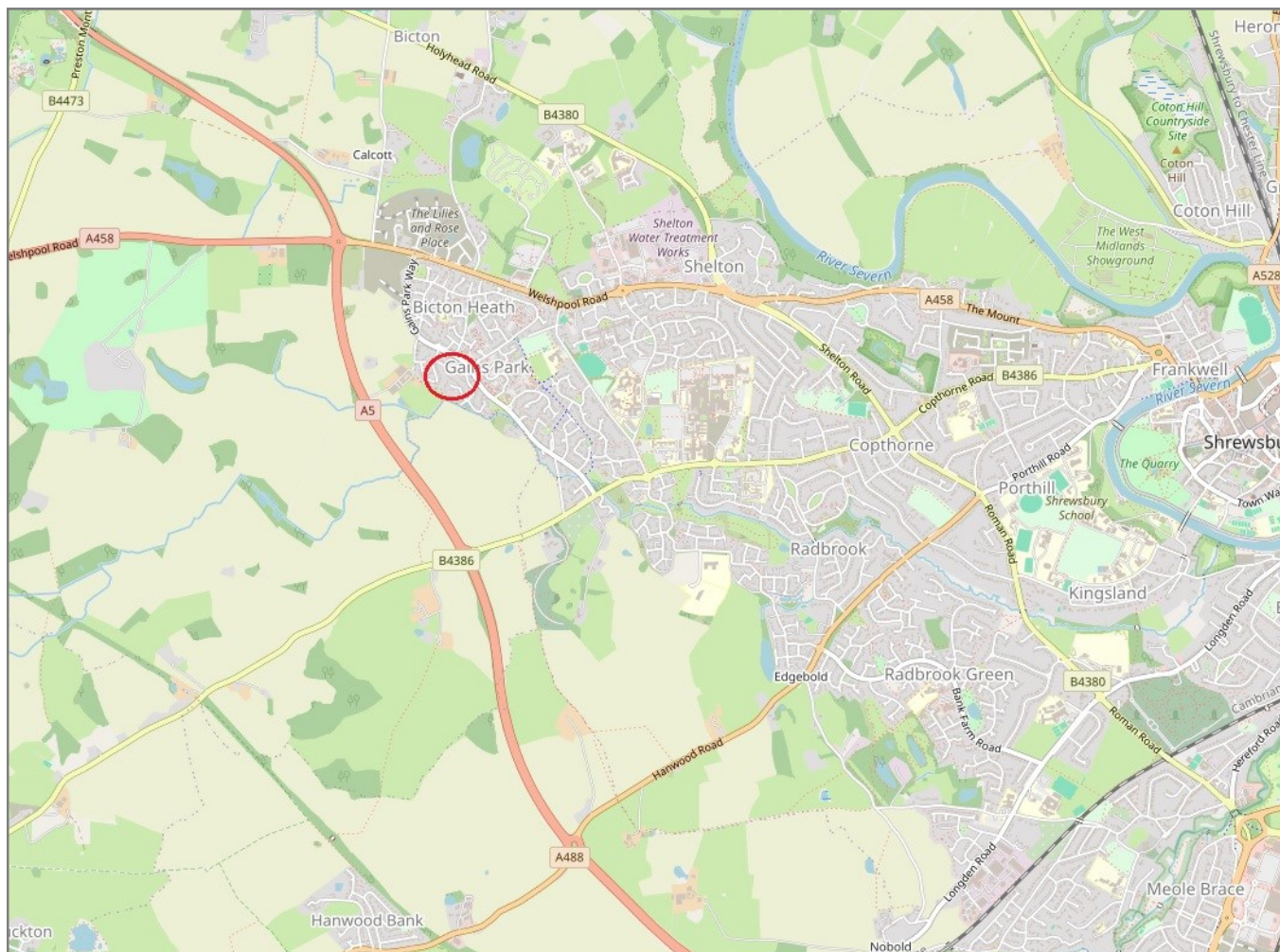

IMPORTANT NOTICE: Cooper Green Pooks for themselves and for the lessors or vendors of this property whose agents they are give notice that: 1 No appliances, services or service installations have been tested and no warranty as to suitability or serviceability is implied. Any prospective purchaser or lessee is advised to obtain verification from their surveyor or solicitor. 2. The particulars are set out as a general outline only for the guidance of the intended purchasers or lessees and do not constitute, nor constitute part of, an offer or contract. 3. All descriptions, reference to condition and necessary permissions for use and occupation and other details are given in good faith and are believed to be correct but any intending purchasers or lessees should not rely on them as statements or representation of fact but satisfy themselves by inspection or otherwise as to the correctness of each of them. 4. No person in the employment of Cooper Green Pooks has any authority to make or give any representation or warranty whatsoever in relation to this property. 5. All rentals and prices are quoted exclusive of Stamp Duty, legal and surveyors fees and any other associated purchasers or lessees costs. 6. Floor plans are indicative only and should not be relied on. 7. The plan showing the boundary of the property is indicative only and has not been checked against the legal title so should not be relied on. 8. All dimensions, floor areas and site areas are only approximate and should not be relied on. Dimensions are generally maximum room dimension.